

Any person recreating on Army Training Land must check-in on USAG Alaska iSportsman

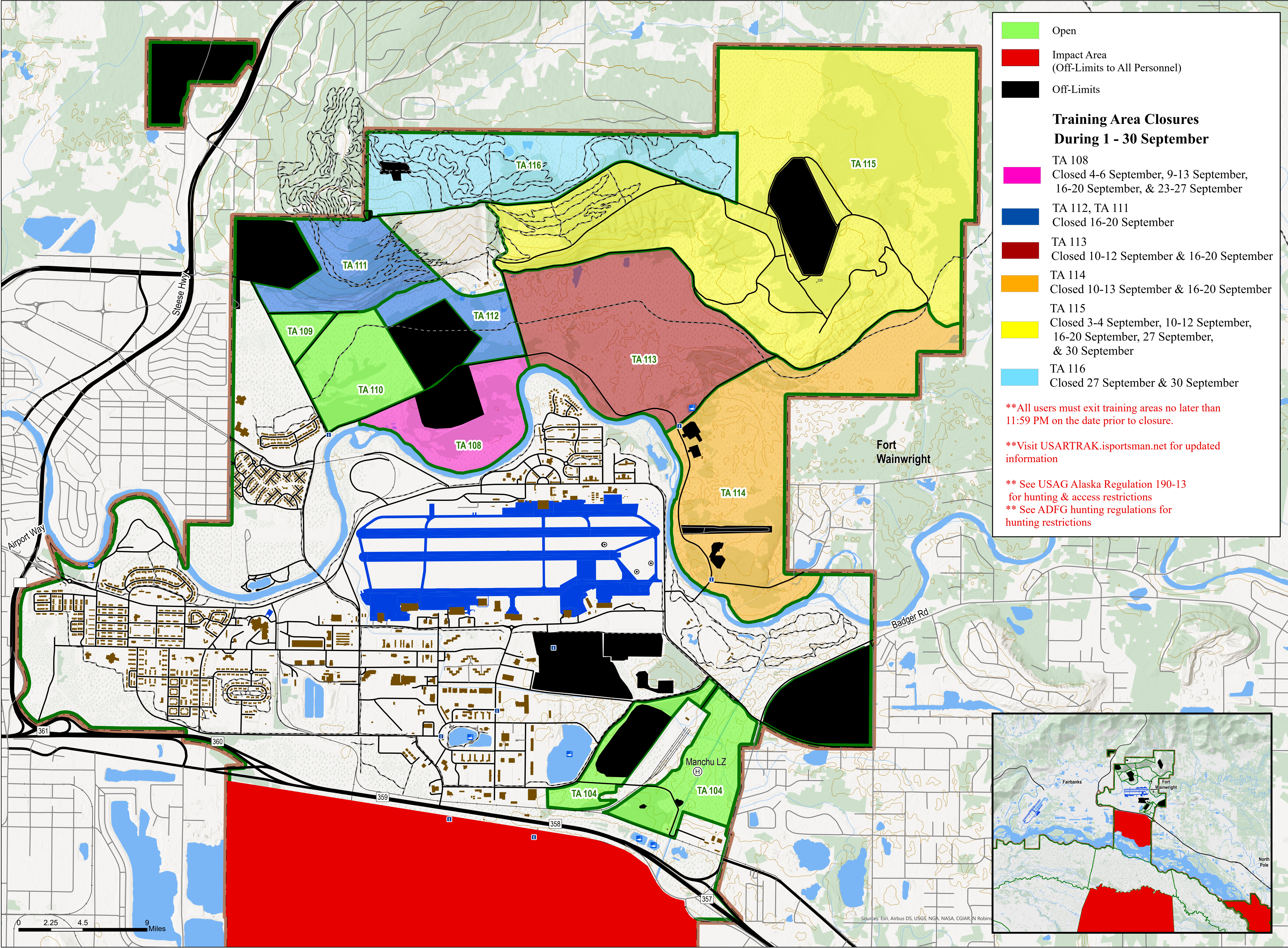

Open

Impact Area
(Off-Limits to All Personnel)

Off-Limits

Training Area Closures

During 1 - 30 September

TA 108
Closed 4-6 September, 9-13 September,
16-20 September, & 23-27 September

TA 112, TA 111
Closed 16-20 September

TA 113
Closed 10-12 September & 16-20 September

TA 114
Closed 10-13 September & 16-20 September

TA 115
Closed 3-4 September, 10-12 September,
16-20 September, 27 September,
& 30 September

TA 116
Closed 27 September & 30 September

****All users must exit training areas no later than 11:59 PM on the date prior to closure.**

****Visit [USARTRAK.isportsman.net](https://usartrak.isportsman.net) for updated information**

**** See USAG Alaska Regulation 190-13 for hunting & access restrictions**

**** See ADFG hunting regulations for hunting restrictions**

FALL 2024

ACCESS MAP

FORT WAINWRIGHT

MAIN POST



Prepared by DPW ENV GIS

USAG Alaska

USAG Alaska

Environmental GIS

DPW Bldg 3023



Prior to recreating on USAG Alaska land, all users, 16 years or older, are required to obtain a Sikes Act Permit (SAP) and check-in on iSportsman. You can check-in online or by phone.

Online Check-In System

<https://usartrak.isportsman.net>

To check-in you will need your username and password.

Online Options:

- Check-in to applicable training areas for access
- Update and renew SAP cards
- Reprint existing SAP cards or obtain a screenshot of existing SAP card on your smart phone
- Purchase Wood Cutting Permits with a credit card
- Register for Bear Baiting and Trapping Permits
- View and print USAG Alaska Reference Maps

iSportsman Technical Support:

DPW Environmental:	907-361-9684
--------------------	--------------

Telephone Check-in System

To check-in using the phone, you will need your SAP number and 4-digit PIN.

Phone System Options:

1. Check-In

A. Enter your SAP number and press #
B. Enter your check-in PIN
C. Would you like to add additional permit numbers if traveling in a group?
D. Enter the number of days you plan to say (you must choose from 1-14)
E. Choose an activity from your list of choices
F. Enter your training areas 3 digit ID

2. Listen for a list of closed areas

Phone Access Numbers

Fairbanks Area:	907-353-3181
Delta Junction:	907-873-3181
Eielson Area:	907-353-3181
iSportsman:	1-877-250-9781

Fort Wainwright Phone Numbers:

Military Police:	907-353-7535
Range Control:	907-353-1266

Map Features

Access

- Impact Area (Off-Limits to All)
- Off-Limits to Recreation
- Building
- Installation Boundary
- Training Area Boundary
- Main Cantonment
- Drop Zone
- Game Management Unit
- Airspace Boundary
- Tower
- Observation Point (OP)
- Landing Zone (LZ)
- Information Kiosk

Roads

- Primary
- Secondary
- Tertiary
- Trails
- Bridge

Other

- Rail Segment
- Alaska Pipeline
- Firewood Collection
- Boat Access
- Stocked Lake
- Survival Shelter

0 0.25 0.5 1 Miles

Scale: 1:16,000

This map is not to be used for navigational purposes. Maps must be viewed in color. Please visit usartrak.isportsman.net to view more detailed access maps and to find the latest information regarding training area & road closures

Entering restricted areas is a criminal offense and may result in criminal prosecution.