

# Any person recreating on Army Training Land must check-in on USAG Alaska iSportsman

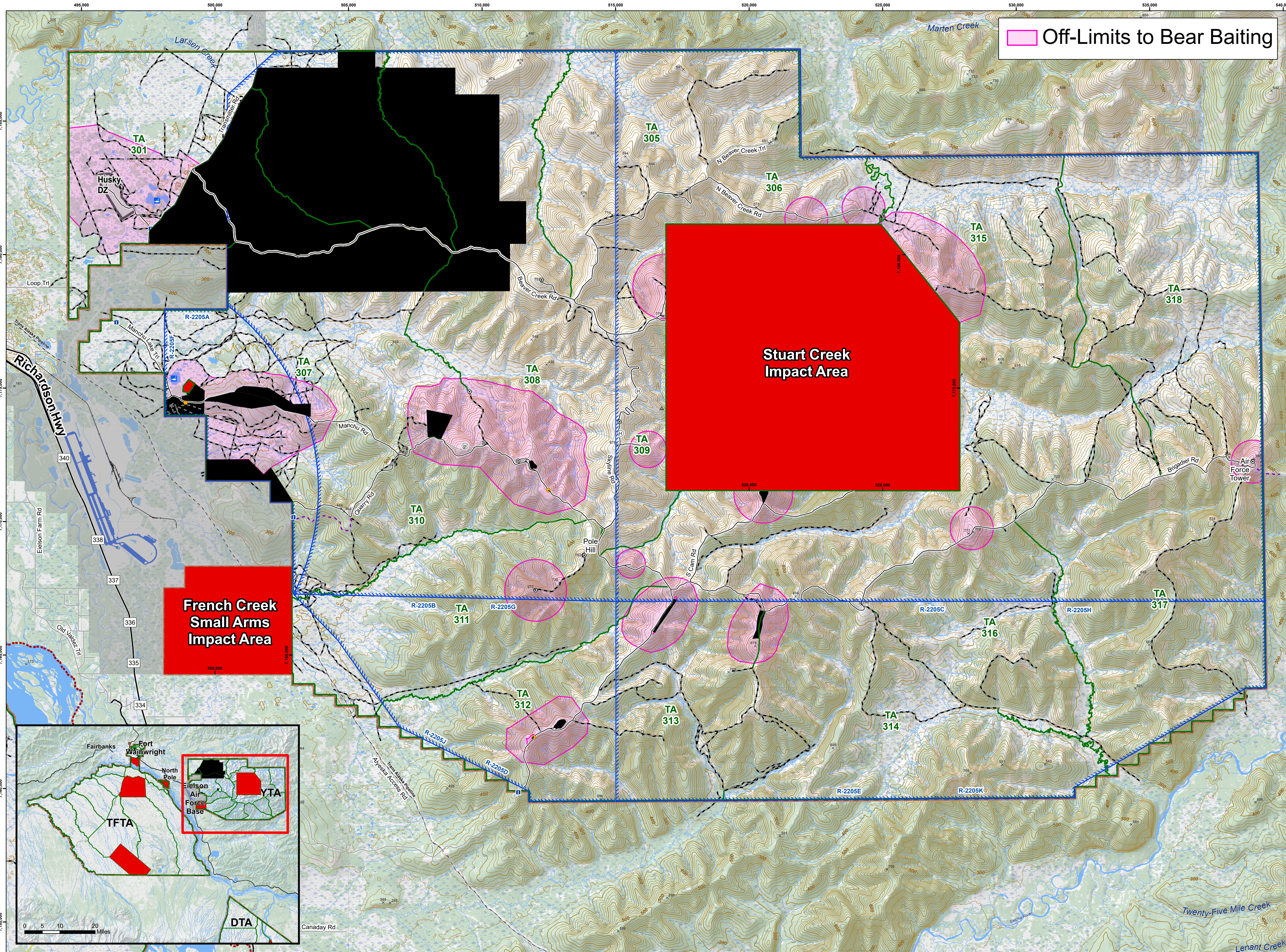

## BEAR BAITING MAP

### YUKON TRAINING AREA

Prepared by DPW ENV GIS  
USAG Alaska  
USAG Alaska Environmental GIS  
DPW Bldg 3023

Prior to recreating on USAG Alaska land, all users, 16 years or older, are required to obtain a Sikes Act Permit (SAP) and check-in on iSportsman. You can check-in online or by phone.

**Online Check-In System**  
<https://usartrak.isportsman.net>  
 To check-in you will need your username and password.

- Online Options:**
- Check-in to applicable training areas for access
  - Update and renew SAP cards
  - Reprint existing SAP cards or obtain a screenshot of existing SAP card on your smart phone
  - Purchase Wood Cutting Permits with a credit card
  - Register for Bear Baiting and Trapping Permits
  - View and print USAG Alaska Reference Maps

**Support**

DPW iSportsman Technical Support:	907-361-9684
Fort Wainwright Military Police:	907-361-1845

**Telephone Check-in System**  
 To check-in using the phone, you will need your SAP number and 4-digit PIN.

- Phone System Options:**
1. Check-In
    - A. Enter your SAP number and press #
    - B. Enter your check-in PIN
    - C. Would you like to add additional permit numbers if traveling in a group?
    - D. Enter the number of days you plan to say (you must choose from 1-14)
    - E. Choose an activity from your list of choices
    - F. Enter your training areas 3 digit ID
  2. Listen for a list of closed areas

**Phone Access Numbers**

Fairbanks Area:	907-353-3181
Delta Junction Area:	907-873-3181
Eielson Area:	907-353-3181
iSportsman:	877-250-9781

**Map Features**

<p><b>Access</b></p> <ul style="list-style-type: none"> <li>Impact Area (Off-Limits to All)</li> <li>Off-Limits to Recreation</li> <li>Installation Boundary</li> <li>Training Area Boundary</li> <li>Main Cantonment</li> <li>Drop Zone</li> <li>Game Management Unit</li> <li>Airfield</li> <li>Airspace Boundary</li> <li>Gate</li> <li>Landing Zone (LZ)</li> <li>Observation Point (OP)</li> <li>Firing Points</li> <li>Informational Kiosk</li> </ul> <p><b>Hydrography</b></p> <ul style="list-style-type: none"> <li>Water Features</li> <li>Streams</li> </ul> <p><b>Trails</b></p> <ul style="list-style-type: none"> <li>Non-Motorized Trails</li> <li>Military Access Trails</li> </ul>	<p><b>Vegetation</b></p> <ul style="list-style-type: none"> <li>Forest</li> <li>Open Woodland</li> <li>Scrub</li> <li>Wetland</li> </ul> <p><b>Other</b></p> <ul style="list-style-type: none"> <li>Bridge</li> <li>Rail Segment</li> <li>Alaska Pipeline</li> <li>Borough Border</li> <li>Aerial Obstruction</li> <li>Tower</li> <li>Firewood Collection</li> <li>Boat Access</li> <li>Stocked Lake</li> <li>Survival Shelter</li> <li>Building</li> </ul> <p><b>Roads</b></p> <ul style="list-style-type: none"> <li>Primary</li> <li>Secondary</li> <li>Tertiary</li> </ul>
---	--

UTM Zone 6N  
WGS84 - Meters

0 0.75 1.5 3 Miles 5,000 Meters

Scale: 1:65,000

This map is not to be used for navigational purposes. Maps must be viewed in color.  
 Please visit [usartrak.isportsman.net](https://usartrak.isportsman.net) to view more detailed access maps and to find the latest information regarding training area & road closures

Entering restricted areas is a criminal offense and may result in criminal prosecution.